

INITIAL RECEIPT

United States Department of the Interior
Bureau of Land Management
 DIV OF LANDS, MINRLS & ENERGY
 ONE N CENTRAL AVE
 PHOENIX, AZ 85004 -4427
 Phone: 602-417-9200

Receipt	
No:	4733656

Transaction #: 4859544	
Date of Transaction: 05/08/2020	
CUSTOMER:	
PETER SWIM 5635 WILSON RD COLOMA,MI 49038-9019 US	

LINE #	QTY	DESCRIPTION	REMARKS	UNIT PRICE	TOTAL
1	1.00	LOCATABLE MINERALS / MINING CLAIMS-NEW,UNADJUD, ONE OR MORE AUTH NOS / NEW MINING CLAIM PROCESSING FEE CASES: AMC459880/\$20.00		- n/a -	20.00
2	1.00	LOCATABLE MINERALS / MINING CLAIMS-NEW,UNADJUD, ONE OR MORE AUTH NOS / NEW MINING CLAIMS LOCATION FEE CASES: AMC459880/\$40.00		- n/a -	40.00
3	1.00	LOCATABLE MINERALS / MINING CLAIMS-NEW,UNADJUD, ONE OR MORE AUTH NOS / NEW MINING CLAIMS MAINTENANCE FEE CASES: AMC459880/\$165.00		- n/a -	165.00
TOTAL:					\$225.00

PAYMENT INFORMATION			
1	AMOUNT:	225.00	POSTMARKED: N/A
	TYPE:	CHECK	RECEIVED: 05/08/2020
	CHECK NO:	1281	
	NAME:	SWIM, PETER 5635 WILSON RD COLOMA MI 49038-9019 US	

REMARKS

This receipt was generated by the automated BLM Collections and Billing System and is a paper representation of a portion of the official electronic record contained therein.

ENTERED
 MAY 13 2020
R. Am

TRANSFERS

CORRESPONDENCE

MAINTENANCE FEES

WAIVERS

POL/NOI

MISCELLANEOUS

April 27, 2020

Bureau of Land Management
Arizona State Office
One North Central Avenue, Suite 800
Phoenix, AZ 85004-4427

RE: New Mining Claim Location Notice to be Processed

To Whom it May Concern:

Enclosed, please find a Mining Claim Location Notice to be processed. The Location Notice has been recorded by the Yavapai County Recorder's office.

Also enclosed you will find a check for payment in the amount of \$225.00 for the processing of this Location Notice and associated fees. I understand the fees to be as follows;

Processing Fee – \$20
Location Fee – \$40
Maintenance Fee – \$165

If you have any questions, please contact me at your earliest convenience.

Warmest Regards,

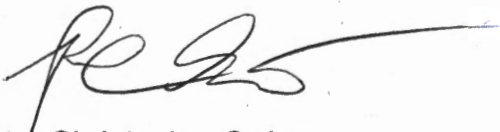

Peter Christopher Swim
5635 Wilson Road
Coloma, MI 49038
269-930-5563
arizonaisperfect@gmail.com

PHOENIX ARIZONA

2020 MAY -6 A 10:02

RECEIVED
BLM #7 STATE OFFICE

**LOCATION NOTICES
AMENDMENTS
STATUS SHEET
GEO REPORT/MTP**

MINING CLAIM STATUS REPORT - Assessment Year 2020

Data Entered: 5/13/2020 RPN

MTP Checked By: 5/13/2020
GEO Checked By: 5/13/2020

LEAD SERIAL NUMBER: AMC 459880 thru AMC _____

NUMBER OF CLAIMS & TYPE:

1 LODE
____ PLACER
____ ASSOCIATION PLACER
____ MILL SITE
____ TUNNEL SITE

CHARGES:

Processing Fee @ \$20 = \$ 20
Location Fee @ \$40 = \$ 40
Maintenance Fee @ \$165 = \$ 165
Add'l Maint Fee for Assoc Placer = \$ _____
SUBTOTAL \$ _____
Other Fees \$ _____
Other Fees \$ _____
TOTAL \$ 225

TOTAL ACREAGE: _____ Per Claim
(Placer Only)

NUMBER OF LOCATORS: _____

DOCUMENTS RECEIVED VIA: Over-the-Counter [] Mail [] **TIMELY FILED:** Yes [] No []

LEGAL DESCRIPTION: T 8N R 3W SEC 8
T _____ R _____ SEC _____
T _____ R _____ SEC _____
T _____ R _____ SEC _____
T _____ R _____ SEC _____

BLM [] FOREST SERVICE [] _____ SUBJ TO PL 359: Yes [] No []
WILDERNESS AREA [] _____

SPLIT ESTATE: N/A [] SX [] PX [] OTHER [] _____
SRHA [] Was proper Notice filed if located on SHRA Land? Yes [] No []

RECONVEYED MINERALS ON BLM LAND REQUIRE OPENING ORDER FROM 1944 TO 1993:
Open to Entry On _____ N/A []

COMMENTS/STATUS: VOID [] PARTIALLY VOID [] PVT MINERALS [] WITHDRAWN LANDS []
OTHER [] _____

[] Claimant acknowledges that portions of the following claim(s) site(s) may be void or voidable.

Printed Name of Claimant _____ Signature of Claimant _____

*****FINAL ADJUDICATION*****

DATE _____ INITIALS _____

AMC 459880



LOCATION NOTICE FOR LODE MINING CLAIM

Amendment BLM Serial # _____

NOTICE IS HEREBY GIVEN that the American Patriot
_____ lode mining claim has been located
by Peter Christopher Swim whose current mailing
address is 5635 Wilson Rd., Coloma, MI 49038

RECEIVED
MAY 17 2020
2020 MAY -6 A 10:02
PHOENIX, ARIZONA
BLM
Date
Stamp

The general course of this claim is North and South and it is situated in Yavapai
County, Arizona. This claim is 1500 feet in length and 580 feet in width.

20 Total Claim Acreage. This claim runs from the location monument on which this location notice
is posted on the centerline of the claim approximately 290 feet in a Easterly direction to the East
end line and 850 feet in a Southerly direction to the South end line. This claim is marked by six
monuments, one at each corner and one at the center of each end line of the claim.

The location monument on which this notice is posted is situated within Section 8, Township 8
N, Range 3 W, Gila Salt River Base and Meridian, Arizona and this claim encompasses portions
of the following quarter section(s), section(s), Township(s) and Range(s) NW 1/4 of SW 1/4, and Lot 6 of
Section 8, T8N, R3W

Gila Salt River Base and Meridian, Arizona.

The locality of this claim with reference to some natural object or permanent monument and additional information
(if any) concerning its locality are as follows: SW corner of this claim is 1320 Feet North and 760 Feet East
of the SW corner of Section 8, T8N, R3W.

_____ The above information is shown on the attached map.

DATED AND POSTED on the ground this 10th day of February, 2020.

LOCATOR(s) AGENT

Print Name(s) Peter C Swim

Signature(s) _____

Form MCF100
Revised Oct 2018

ANCL459880

MINING CLAIM MAP

Lode (X) Placer ()
Millsite ()

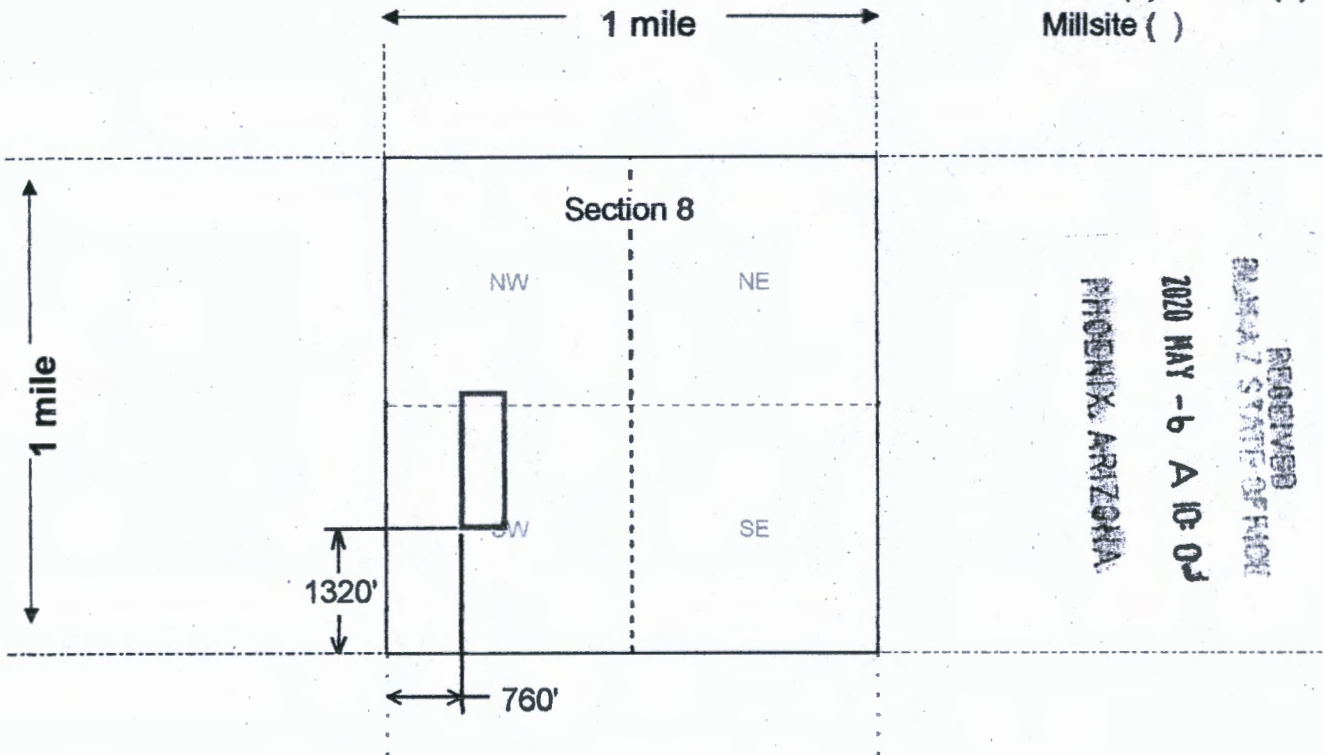

RECEIVED
BUREAU OF LAND MANAGEMENT
2020 MAY - 6 A 10:03
PHOENIX, ARIZONA

Scale: 1" = 2000 feet



1. The above map depicts the American Patriot mining claim, which is located in Section (s) 8, Township 8 N, Range 3 W, Gila and Salt River Base and Meridian, Yavapai County, Arizona. Total claim acreage is 20 Acres
2. The type of corner and location monuments used are as follows: 4" x 4" wooden posts buried 1.5' in the ground and protrude 4.5' above the ground.
3. The bearings and distances in degrees and feet between claim corners and to a public land survey monument are as depicted on the map.
4. If the claim is a placer or millsite claim with exterior limits conforming to legal subdivisions of the public survey, provide a legal description of the claim _____

AMC 459880

Form MCF100a
Revised Oct 2018

This form is available from the Arizona Geology Survey and may be reproduced.

Date and Time Run:
5/13/2020 11:42:08 AM

Page 1 of 1

**DEPARTMENT OF THE INTERIOR
BUREAU OF LAND MANAGEMENT
Case Recordation**

Geographic Report with Land

Disposition is equal to **AUTHORIZED , CANCELLED , EXPIRED , PENDING , REJECTED , RELINQUISHED ,
WITHDRAWN**

and Meridian Township Range Section is equal to 14 0080N 0030W 008

and Admin State is equal to AZ

**NO WARRANTY IS MADE BY BLM
FOR USE OF THE DATA FOR
PURPOSES NOT INTENDED BY BLM**

DEPARTMENT OF THE INTERIOR
BUREAU OF LAND MANAGEMENT
Case Recordation
Geographic Report with Land

Admin State: AZ
Geo State: AZ

Serial Number	Total Case Acres:	Case #/Type	Case Disp	Mer	Twp	Rng	Sec	Sur Type	Sur Nr	Suf	Subdivision	Act Pend
AZA 019331	25.000	282201	AUTHORIZED	14	0080N	0030W	08a	ALIQ			NWSW;	
	25.000							LOTS			3,10;	
AZA 024160	1.000	293200	EXPIRED					FF		1	PORTION OF;	
AZA 031568	1.000	293200	EXPIRED					FF			PORTION OF;	
AZA 031799	1.000	293200	EXPIRED					FF			PORTION OF;	
AZA 032123	41.210	281007	AUTHORIZED					ALIQ			NWSW;	
	41.210							LOTS			3,10;	
AZA 033816	33.309	281001	AUTHORIZED					LOTS			12;	
AZA 035151	1.000	293200	PENDING					FF			PORTION OF;	

P. SWIM
5635 WILSON RD.
COLOMA, MI 49038

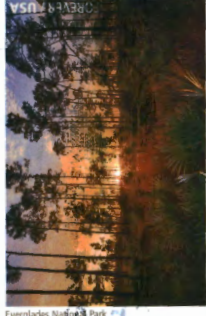

Everglades National Park



Gulf Islands National Seashore

GRAND RAPIDS
MI 49503

BUREAU OF LAND MANAGEMENT
ARIZONA STATE OFFICE
ONE NORTH CENTRAL AVENUE, SUITE 800
PHOENIX, AZ 85004-4427

RECEIVED
BLM & STATE OFFICE

2020 MAY -6 A 10 03

PHOENIX, ARIZONA

85004-442700

